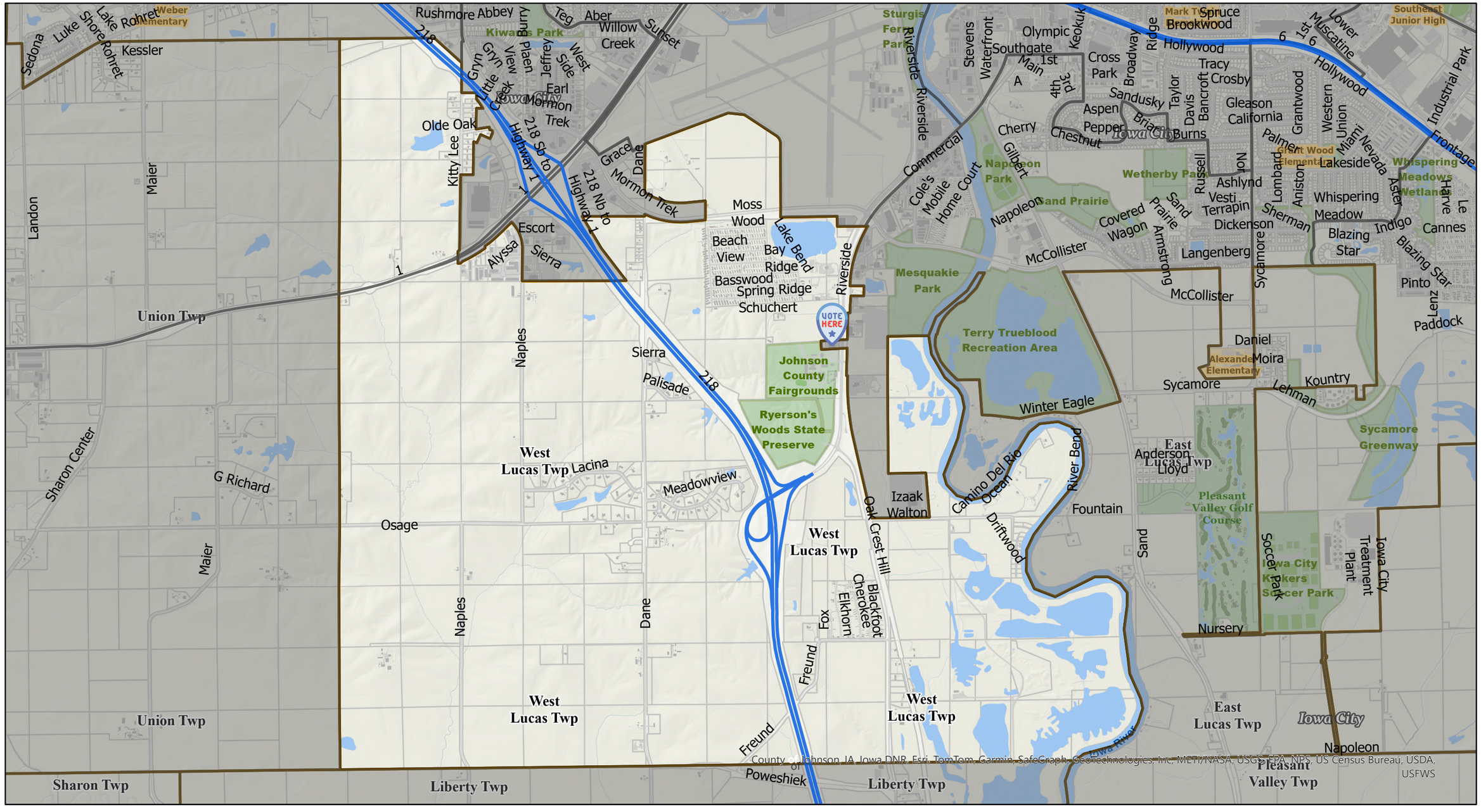West Lucas Precinct